II

An option which may be considered in the performance of the opening section, bars 1 to 11, of this movement is for the pianist to feature performance on a Nepalese Singing Bowl. If this option is taken up the vibrating tone of the Singing Bowl would also be effective as an introduction to the complete work, setting the mood and adding colour to the performance.

Betty Beath

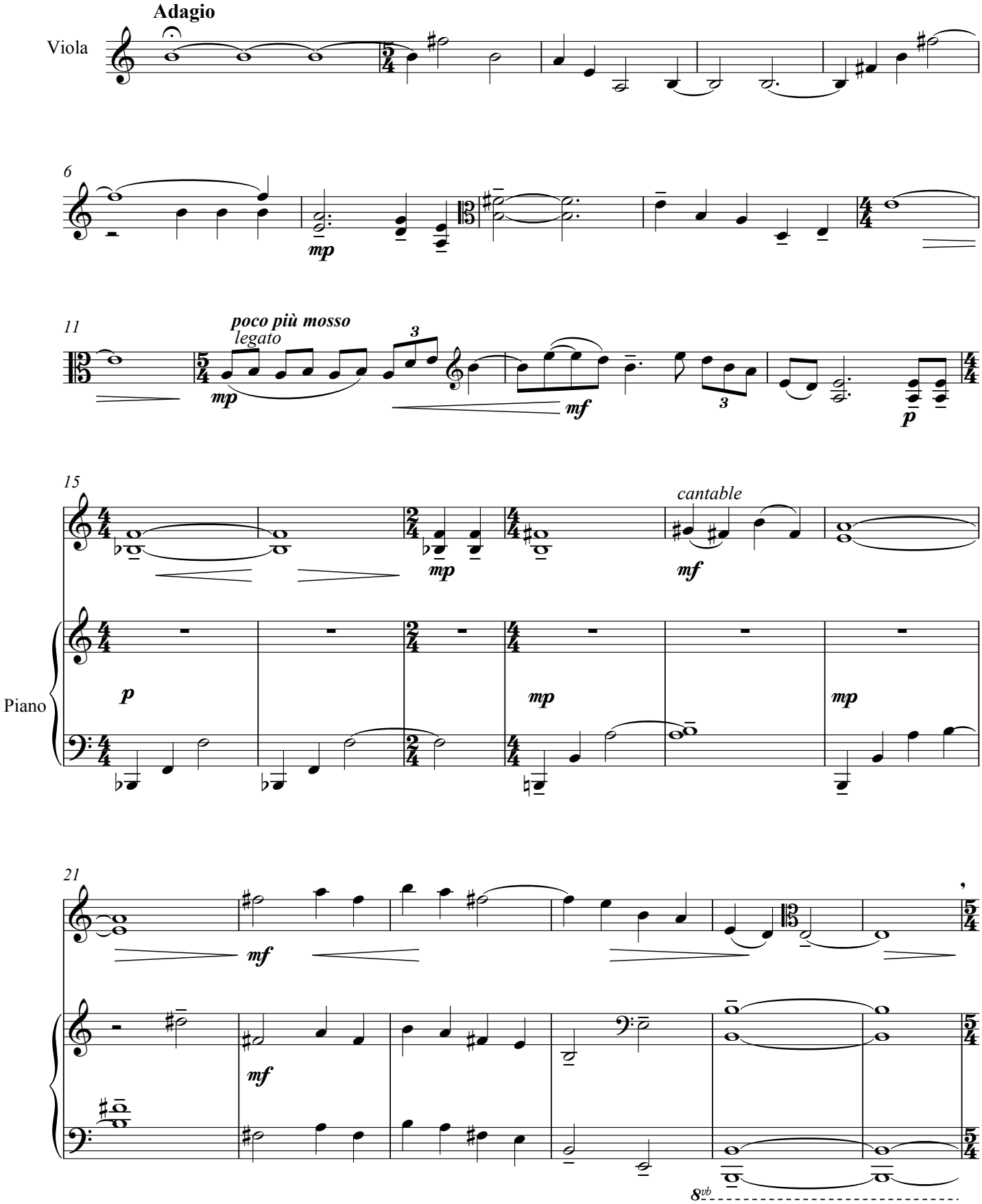

Copyright © Betty Beath 1999. Published by Publications by Wirripang 2008.